

# Aanpak hoogwater

's-Hertogenbosch & omgeving

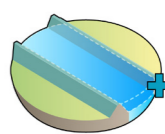
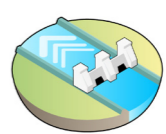
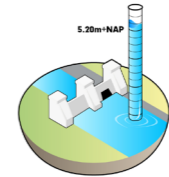
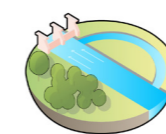
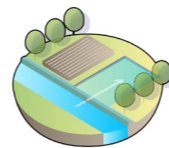
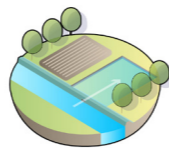
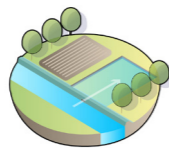
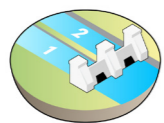
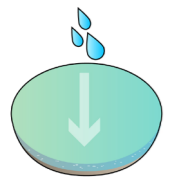
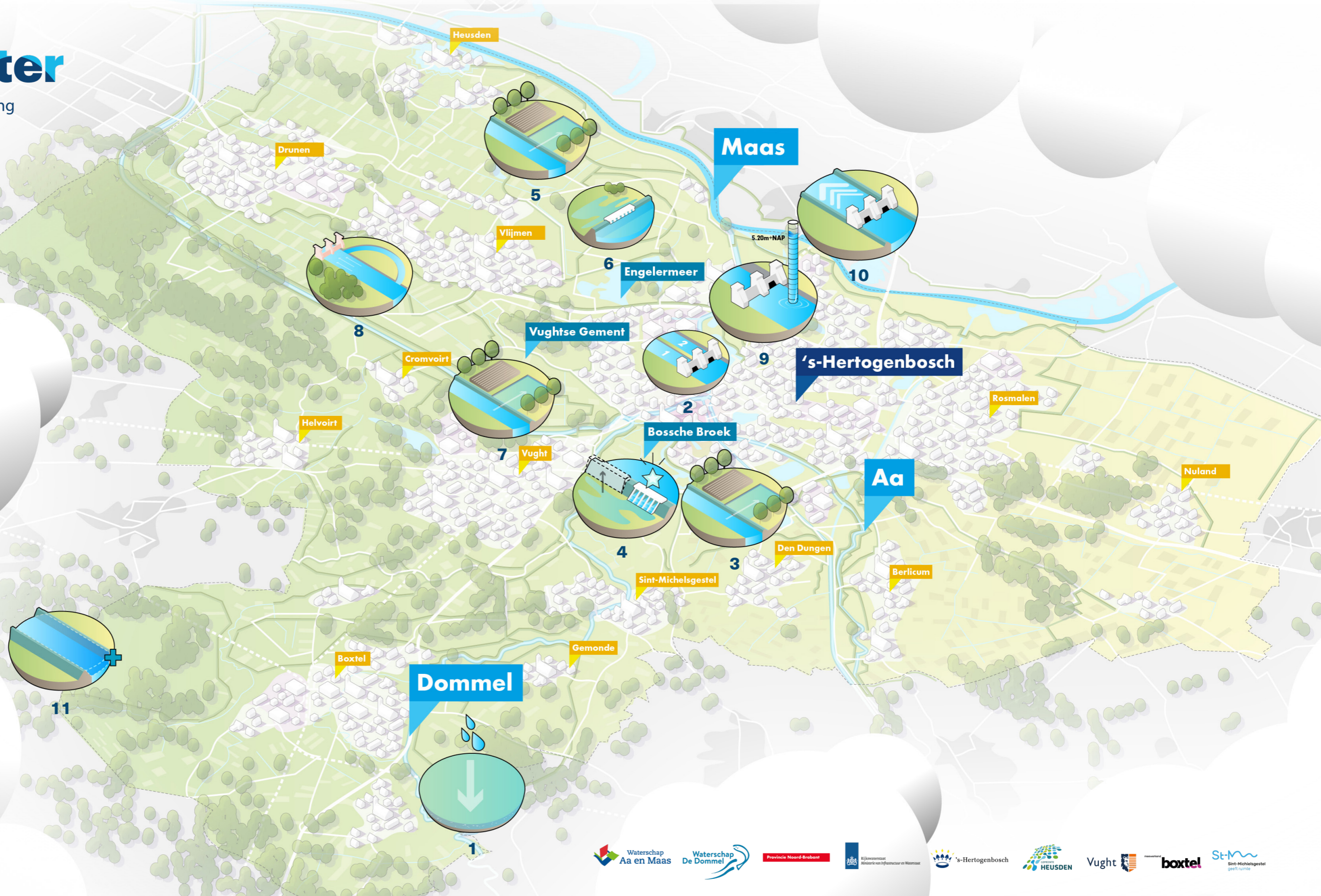

- 1 Bovenstrooms vasthouden (zowel ver weg als dichtbij 's-Hertogenbosch)
- 2 Peilscheiding: Regelbaar peilscheidingskunstwerk aanbrengen om Dommel en Aa te scheiden
- 3 Dungense Polder: Inrichten waterbergingsgebied
- 4 Bossche Broek Noord en Zuid: Verbeteren huidige waterberging
- 5 Bokhovense Polder, Engelermeer en Sompen & Zooslagen: Inrichten waterbergingsgebied
- 6 Optimaliseren waterberging Engelermeer
- 7 Baardwijkse overlaat: Inrichten waterbergingsgebied
- 8 Vergroten Drongelens Kanaal
- 9 Verhogen maatgevende waterstand naar 5.20m+ NAP tijdens calamiteit
- 10 Gemaal Crèvecoeur: Aanleg gemaal van bijv. 50 m<sup>3</sup>/sec of 75 m<sup>3</sup>/sec
- 11 Extra afvoer via Wilhelminakanaal